

SHEET NO. 11  
 21/9/12

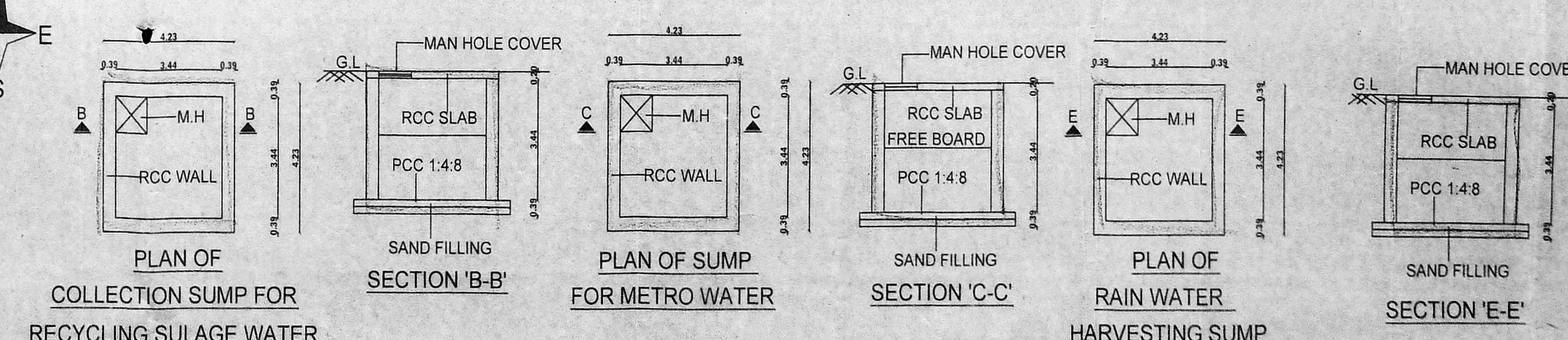
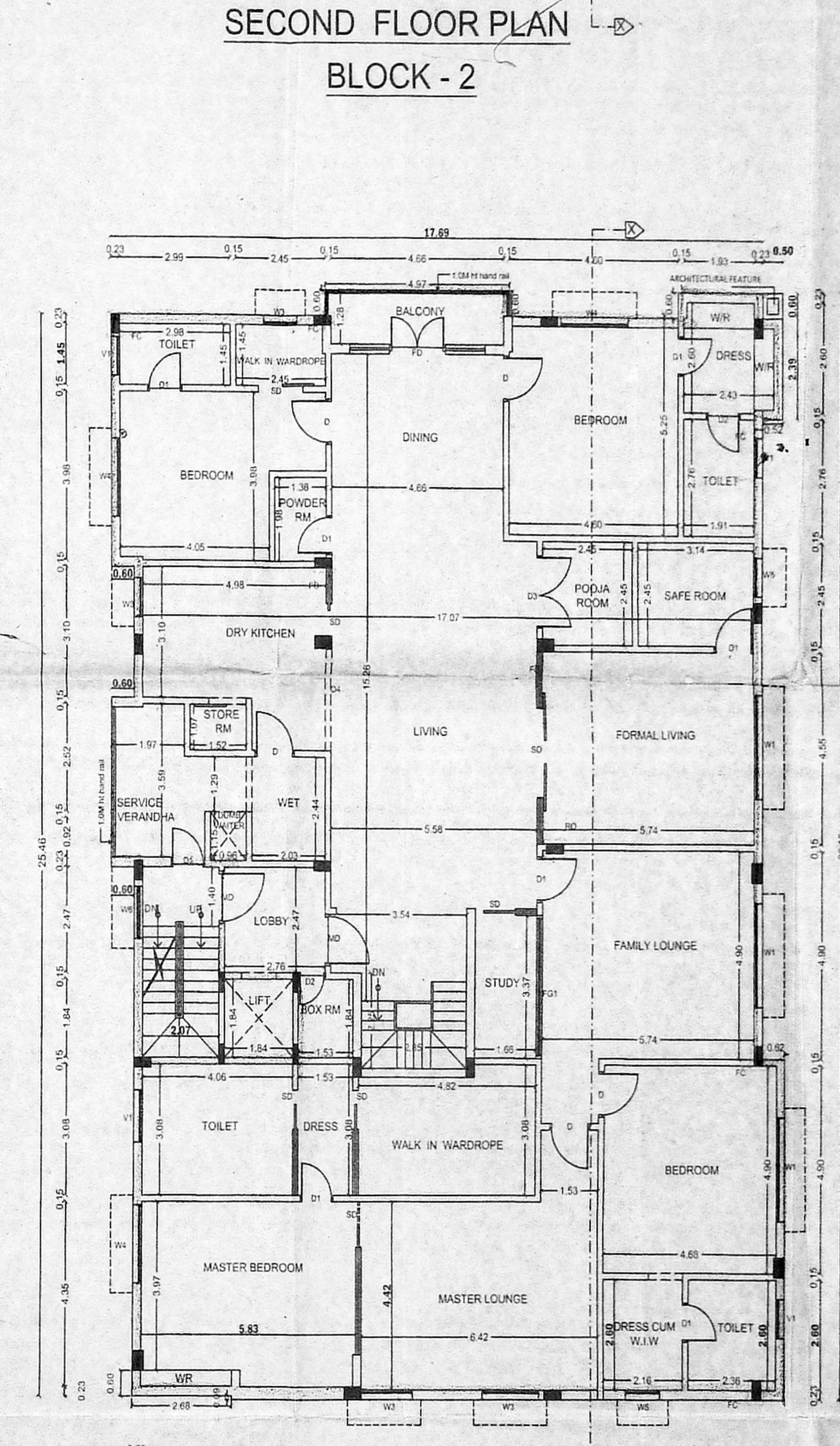
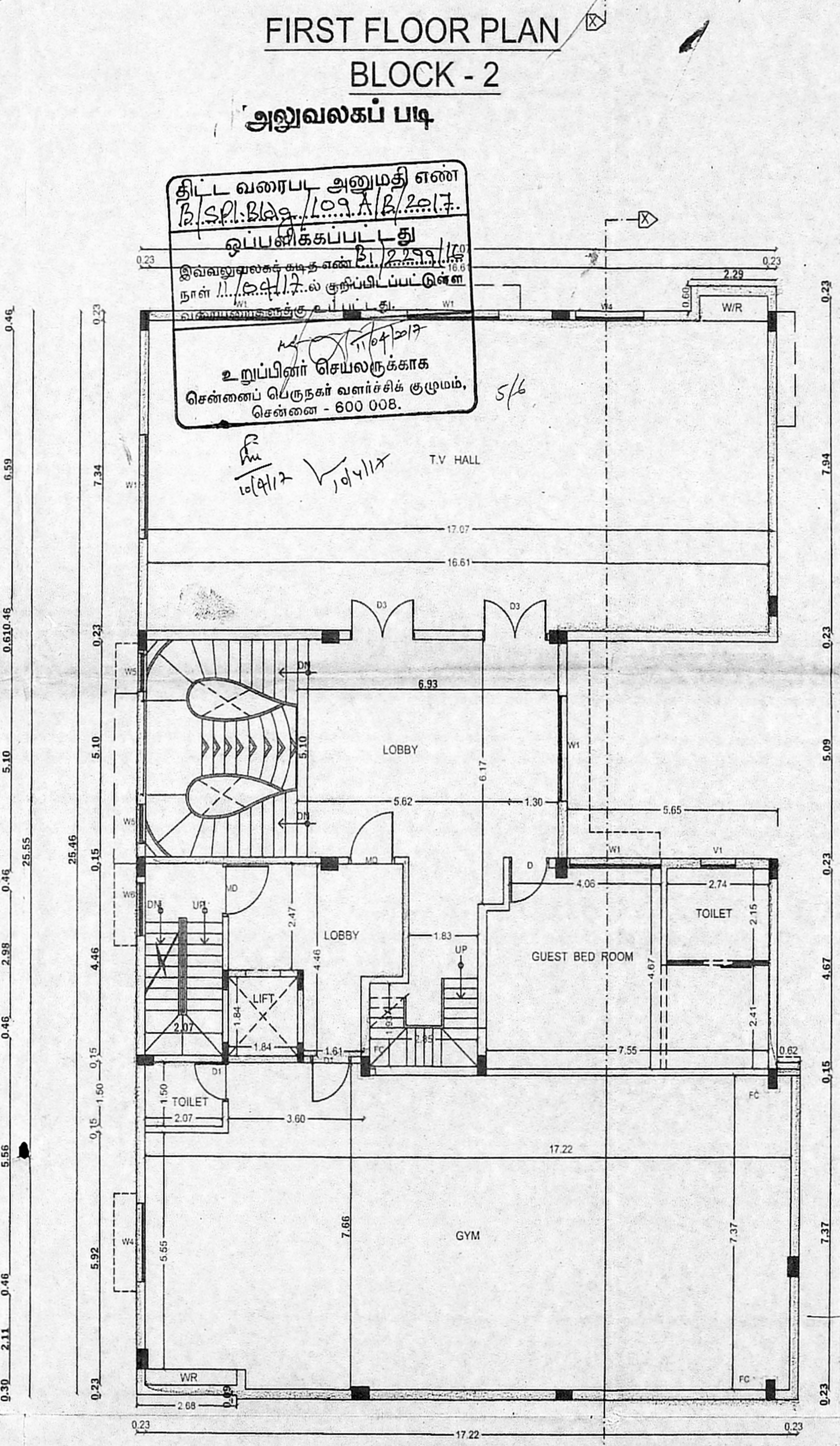
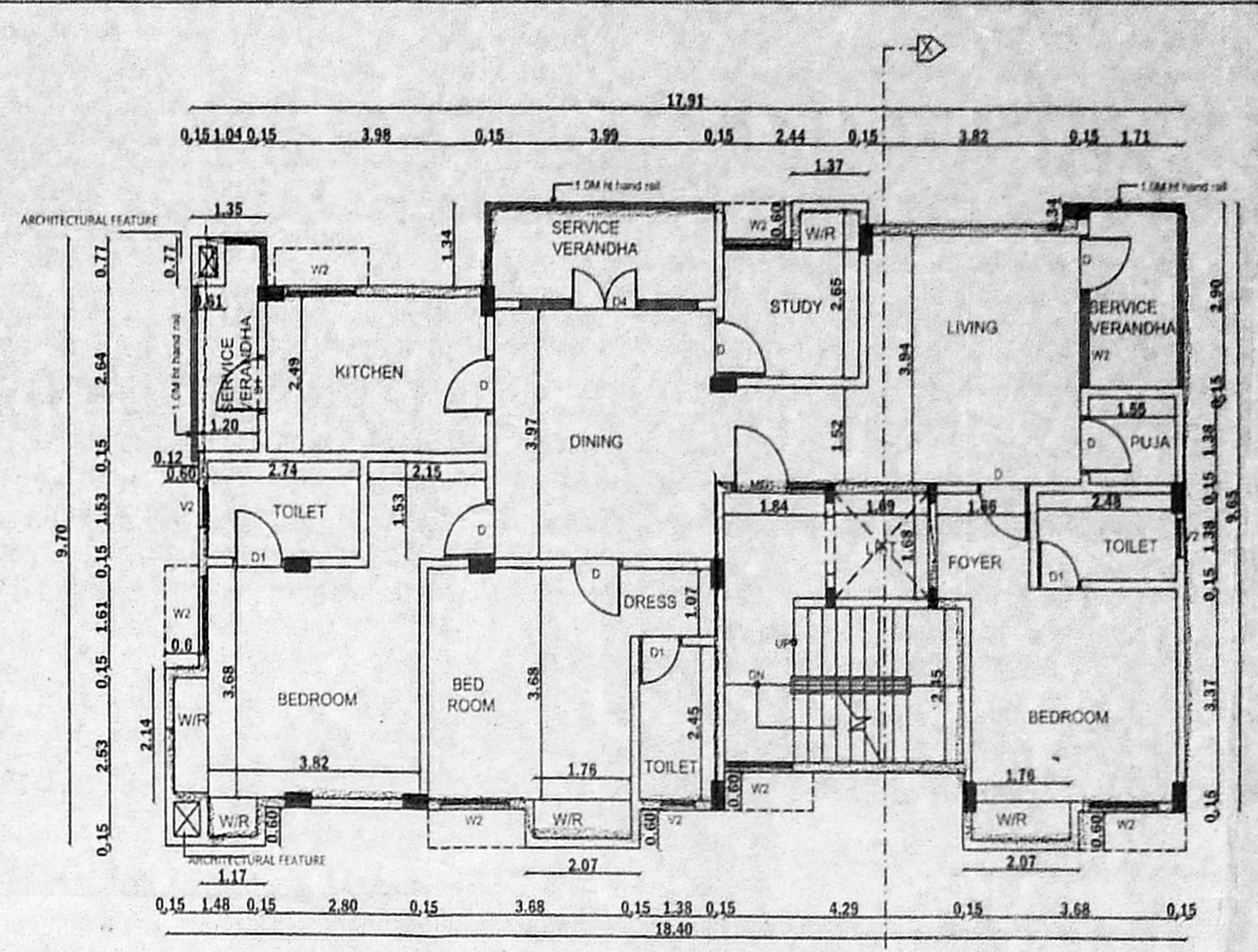
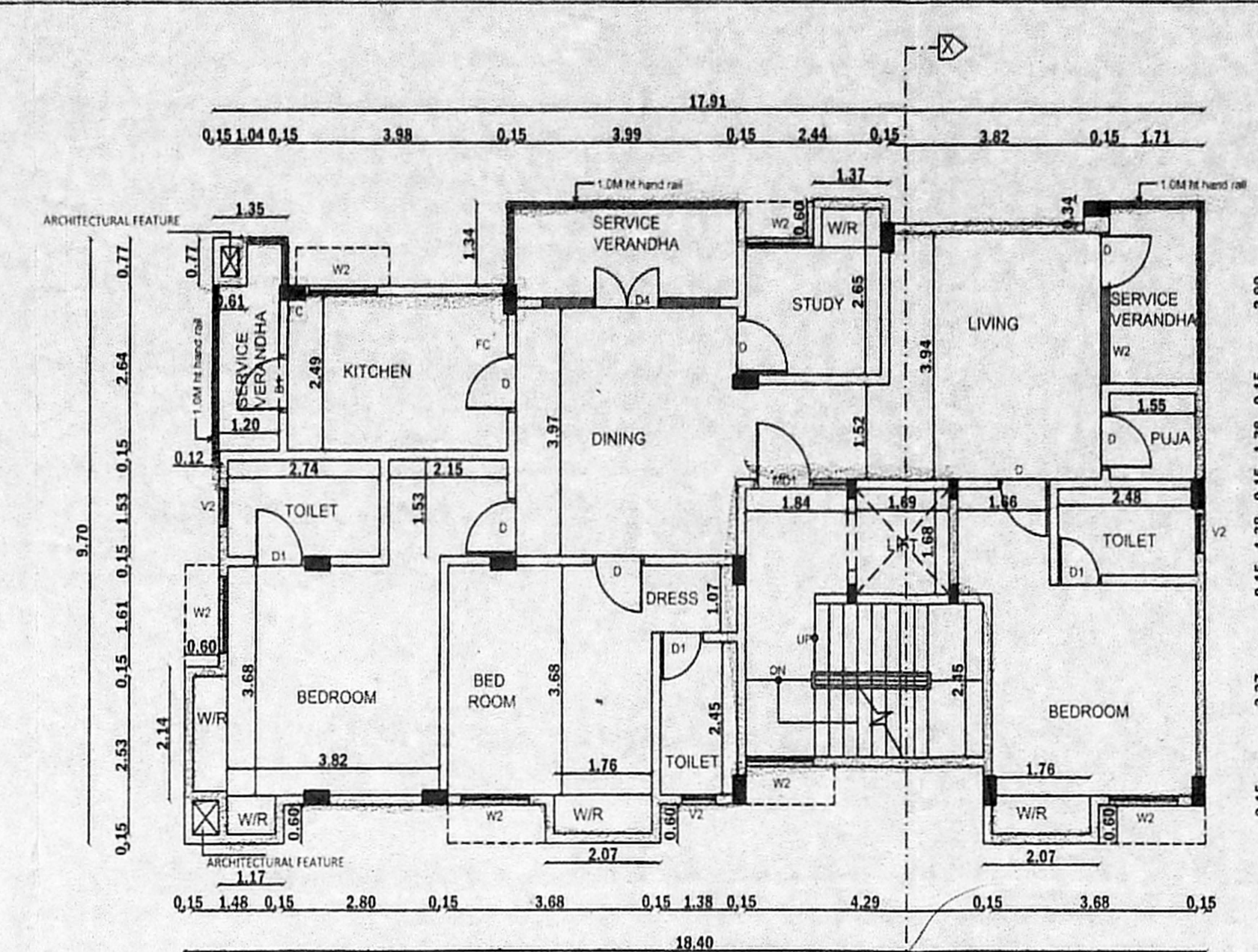
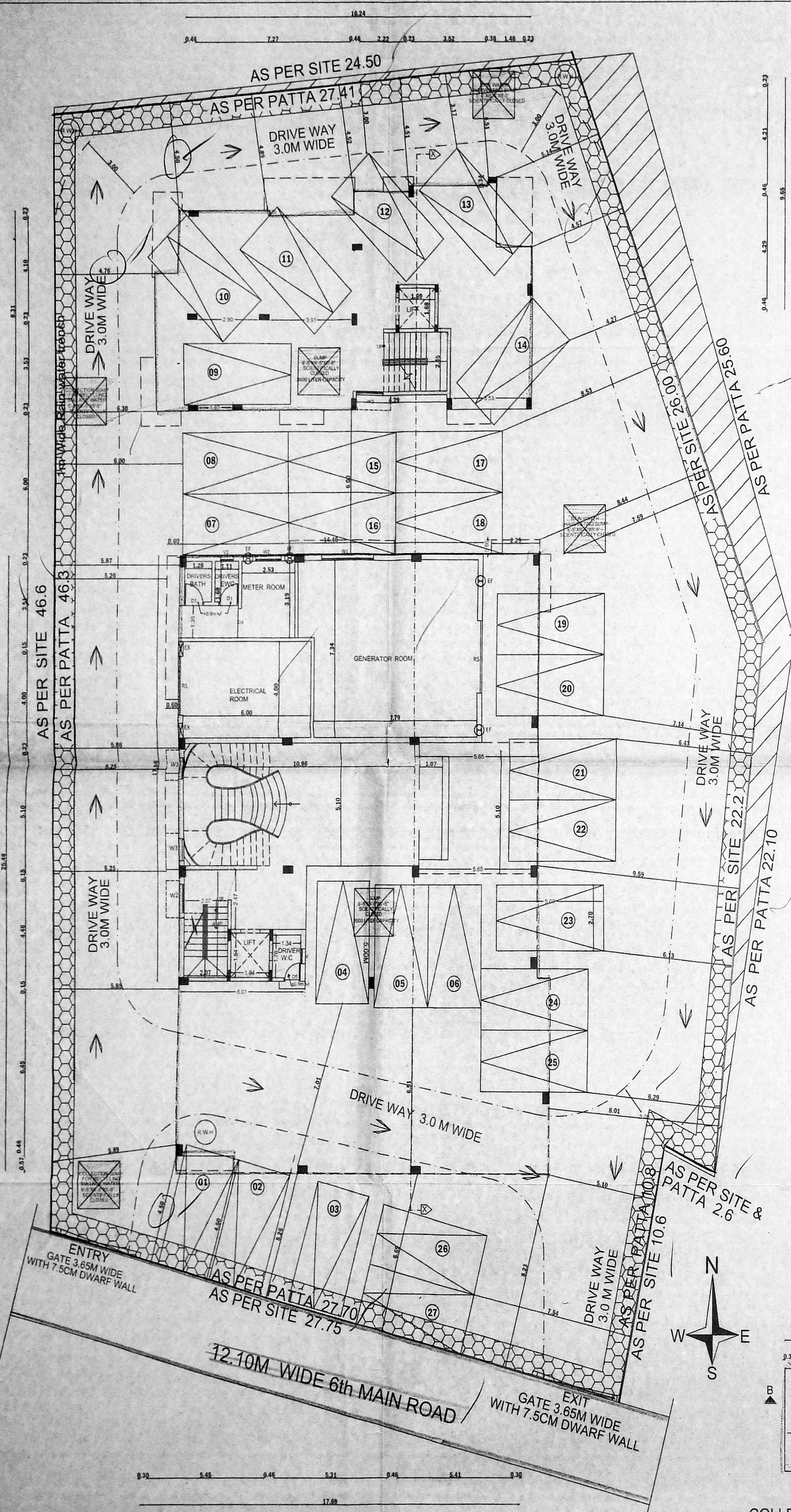

SHEET NO. 11  
 21/9/12  
 PLAN SHOWING THE PROPOSED RESIDENTIAL APARTMENT BLOCK NO. 26/30, 6th MAIN ROAD, RAJA ANNAMALAI VILLAGE, MYLAPORE TALKU, CHENNAI DISTRICT, GREATER CHENNAI CORPORATION, DIVISION NO.123 ZONE-09.

SCALE 1:100  
 JOINERY DETAILS

S.NO	DESCRIPTION	METER
01	MD MAIN DOOR	1.83 X 2.13
01	MD1 MAIN DOOR	1.89 X 2.13
02	D DOOR	0.91 X 2.13
03	D1 DOOR	0.78 X 2.13
04	D3 DOOR	1.83 X 2.13
05	D4 DOOR	1.22 X 2.13
06	SD DOOR	0.91 X 2.13
07	FD DOOR	3.65 X 2.13
08	FG1 WINDOW	0.6 X 2.13
09	FG2 WINDOW	0.86 X 2.13
10	FG3 WINDOW	3.5 X 2.13
11	FG4 WINDOW	3.65 X 2.13
12	W1 WINDOW	2.44 X 2.13
13	W2 WINDOW	1.22 X 2.13
14	W3 WINDOW	1.22 X 2.13
15	W4 WINDOW	1.83 X 2.13
16	W5 WINDOW	1.37 X 2.13
17	V1 VENTILATOR	0.91 X 0.76
18	V2 VENTILATOR	0.6 X 0.76
19	O1 OPENING	1.47 X 2.13
20	O2 OPENING	2.4 X 2.13
21	O3 OPENING	0.91 X 2.13
22	O1 EXHAUST FAN	0.75 X 0.75

SPECIFICATION  
 BRICK WORK: SUPER STRUCTURE WITH MAIN WALL USING CM 1:3 MORTAR PARAPET WALL CM 1:4 MORTAR  
 WOOD WORK: MAIN DOOR TEAK AND OTHER DOORS KONGU WOOD USING  
 RCC WORK: MINIMUM GRADE OF CONCRETE M25  
 FLOORING: ALL ROOM CERAMICS TILES FLOORING  
 EARTH WORK: ALL EARTH WORK EXCAVATION FOUNDATION TO BE DONE AS PER THE DIMENSION GIVEN IN THE SECTION DRAWING.

AREA DETAILS IN SQ.M  
 1. EXTENT AS PER DOCUMENT 1552.00 SQ.M  
 2. EXTENT AS PER PATT 1552.00 SQ.M  
 3. EXTENT AS PER SITE / SUPER IMPOSED LEAST EXTENT 1514.03 SQ.M

BLOCK WISE REPORT

FLOOR NAME	TOTAL	RESIDENTIAL	
		BAL. 5%	FSI AREA
BLOCK NAME : BLOCK - 01			
FIRST FLOOR AREA	273.84	0.00	
SECOND FLOOR AREA	437.69	11.51	
THIRD FLOOR AREA	437.69	11.51	
FOURTH FLOOR AREA	437.73	11.48	
TOTAL	1586.95	34.50	
BLOCK NAME : BLOCK - 02			
FIRST FLOOR AREA	155.98	7.41	
SECOND FLOOR AREA	155.98	7.41	
THIRD FLOOR AREA	155.98	7.41	
FOURTH FLOOR AREA	155.98	7.41	
TOTAL	623.92	29.64	
BLOCK - 01	34.50	1586.95	
BLOCK - 02	29.64	623.92	
TOTAL	64.14	2210.87	
F.S.I - 2210.87			
EXCESS NON F.S.I - 26.17			
2237.04			
2237.04			
1514.03 = 1.48			

Color Index  
 Proposed Road Boundary

For M&P & SONS ENTERPRISES & BUSINESS P.LTD.  
 Director

OWNER / POWER AGENT

T. BALAJI, B.Arch  
 Architect  
 CA/2004/34469  
 Registered Architect  
 Council of Architecture  
 R.A. 485  
 Licensed Surveyor - CLASS I  
 Corporation of Chennai

T. BALAJI  
 CA/2004/34469  
 No. 20045, Rajanagar Street,  
 West Mambalam,  
 Chennai - 600 033.

ARCHITECT / LICENSED SURVEYOR



குடியிருப்பு வரைபடம்  
 21/2/17  
 செ.பெ.வகு. (பி) ஏண் 294/11  
 ந. ஏண் 3946/1 & 3946/6  
 - தலையளவு -  
 கூர்ந்தாய்வு  
 தி. உ. North 2/4/17  
 வரலாயர்  
 உ. தி. அ. E தி. தி. அ.

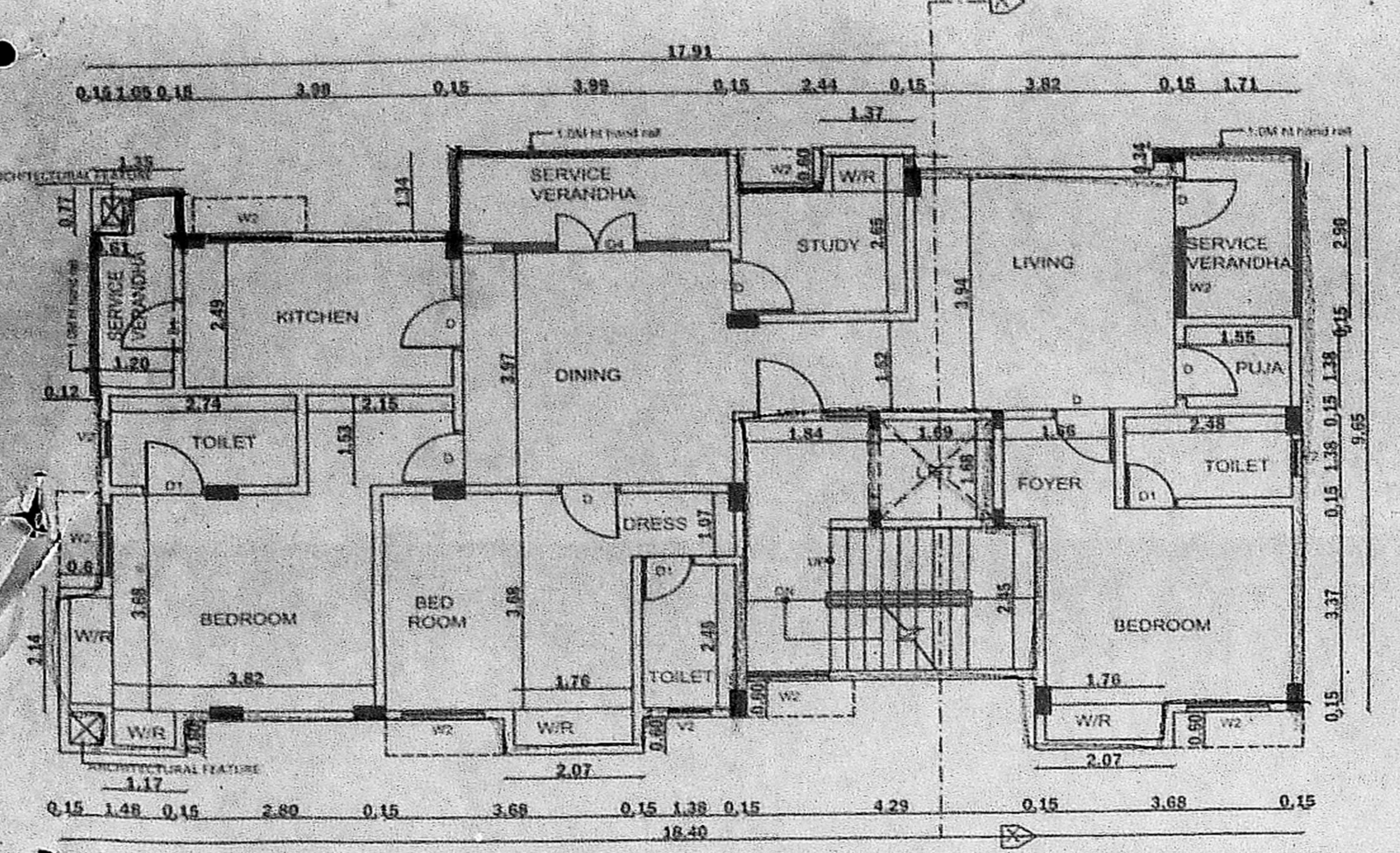
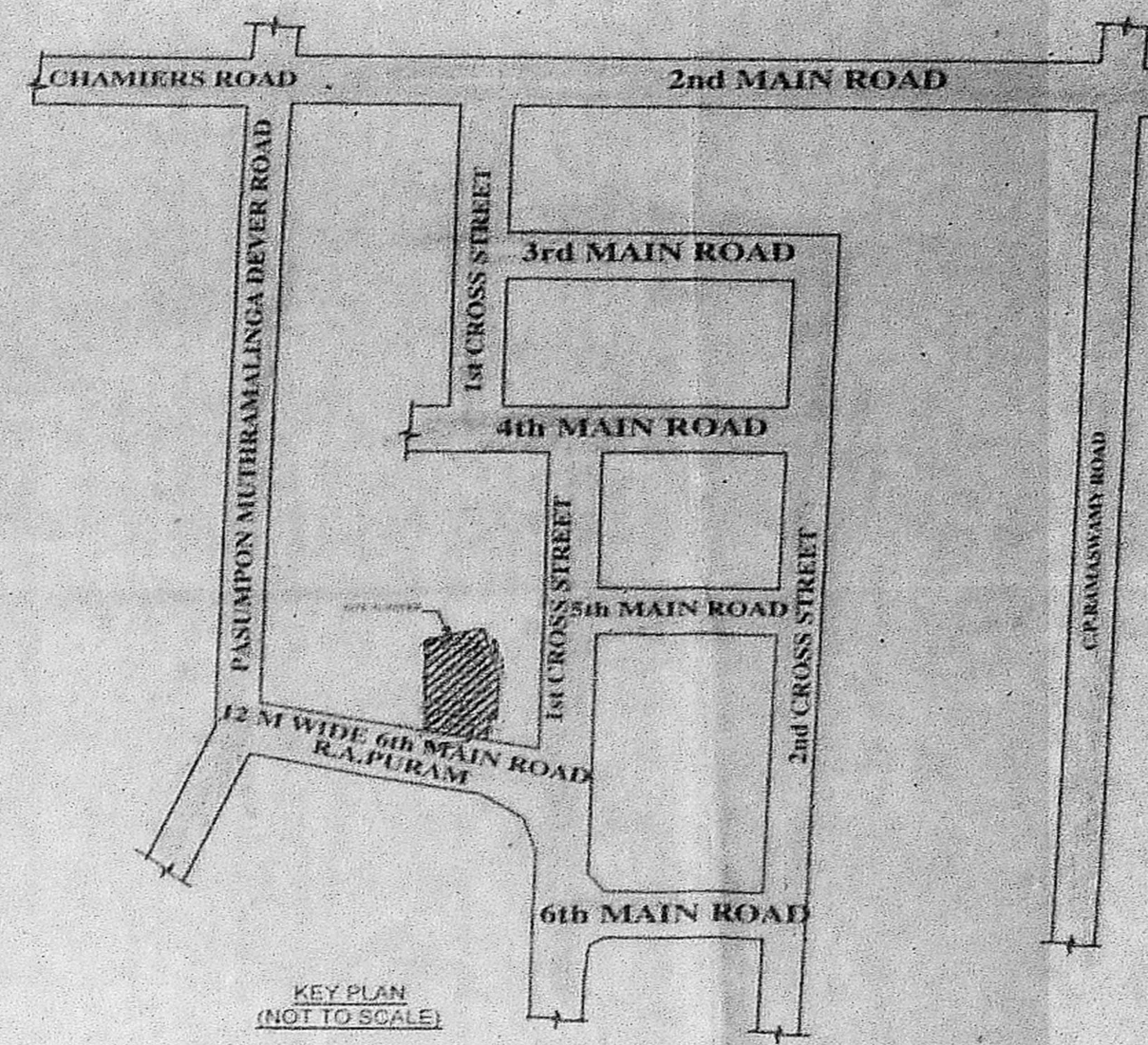

THIRD FLOOR PLAN  
BLOCK - 2

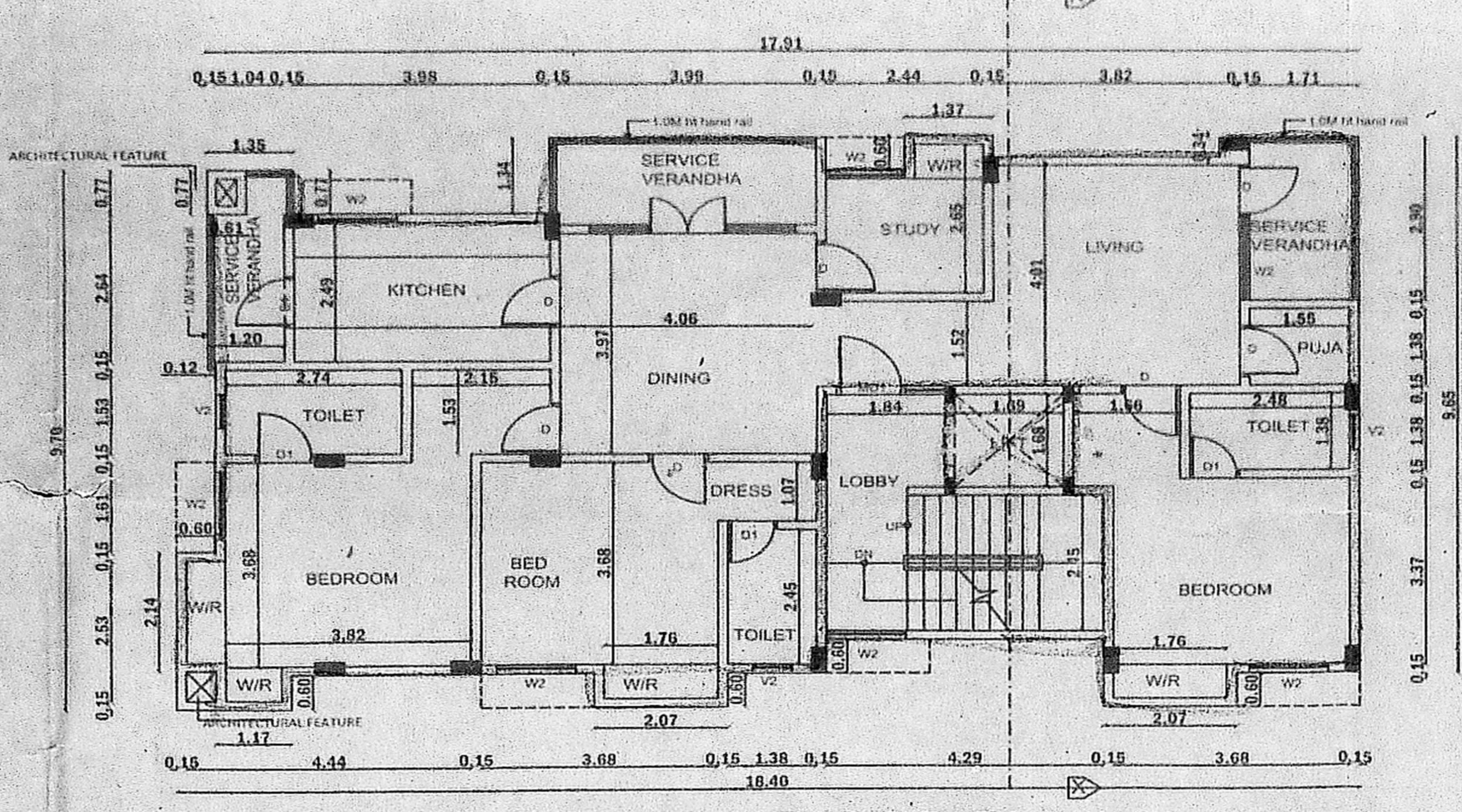

FOURTH FLOOR PLAN  
BLOCK - 2

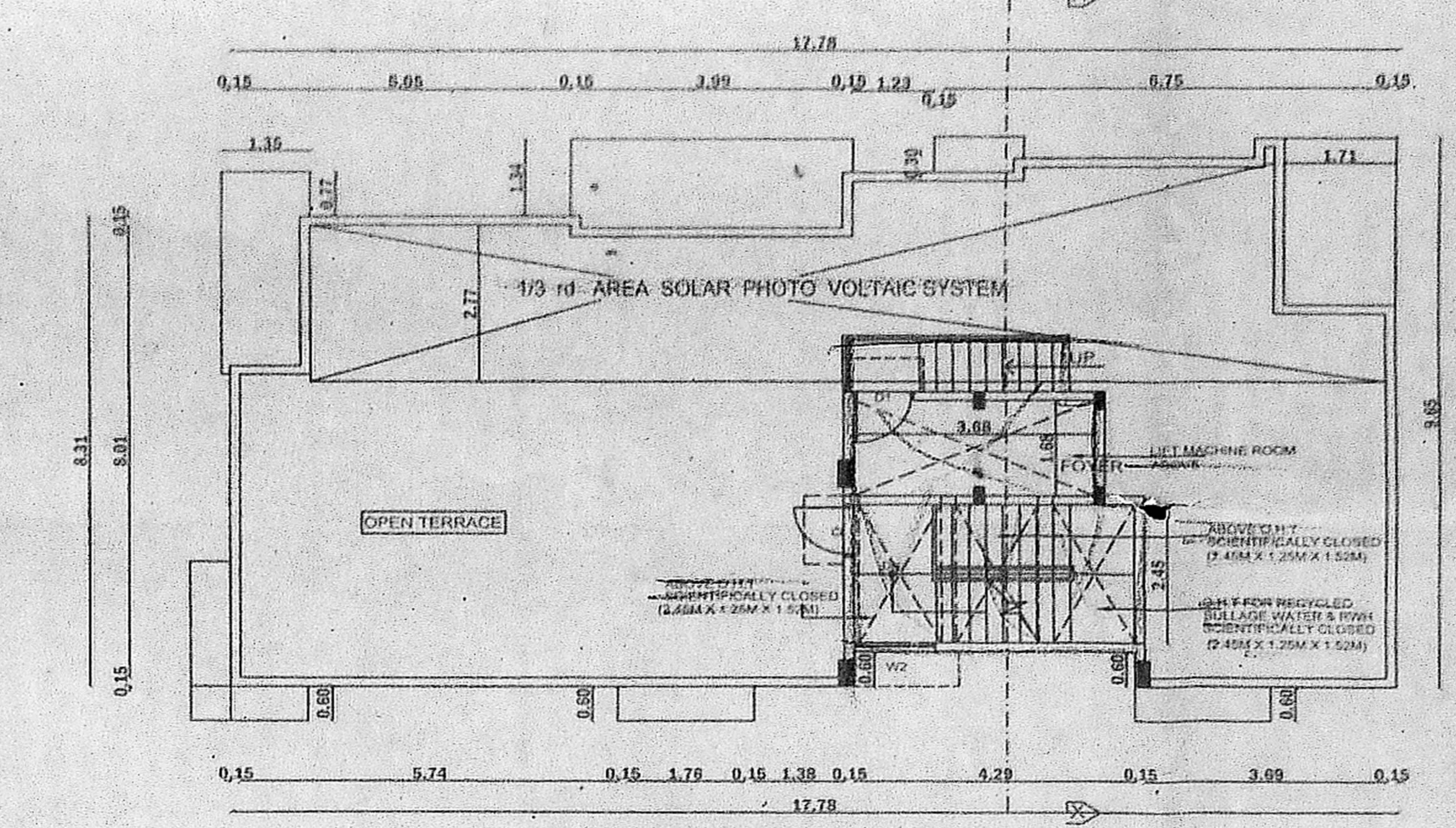

TERRACE FLOOR PLAN  
BLOCK - 2

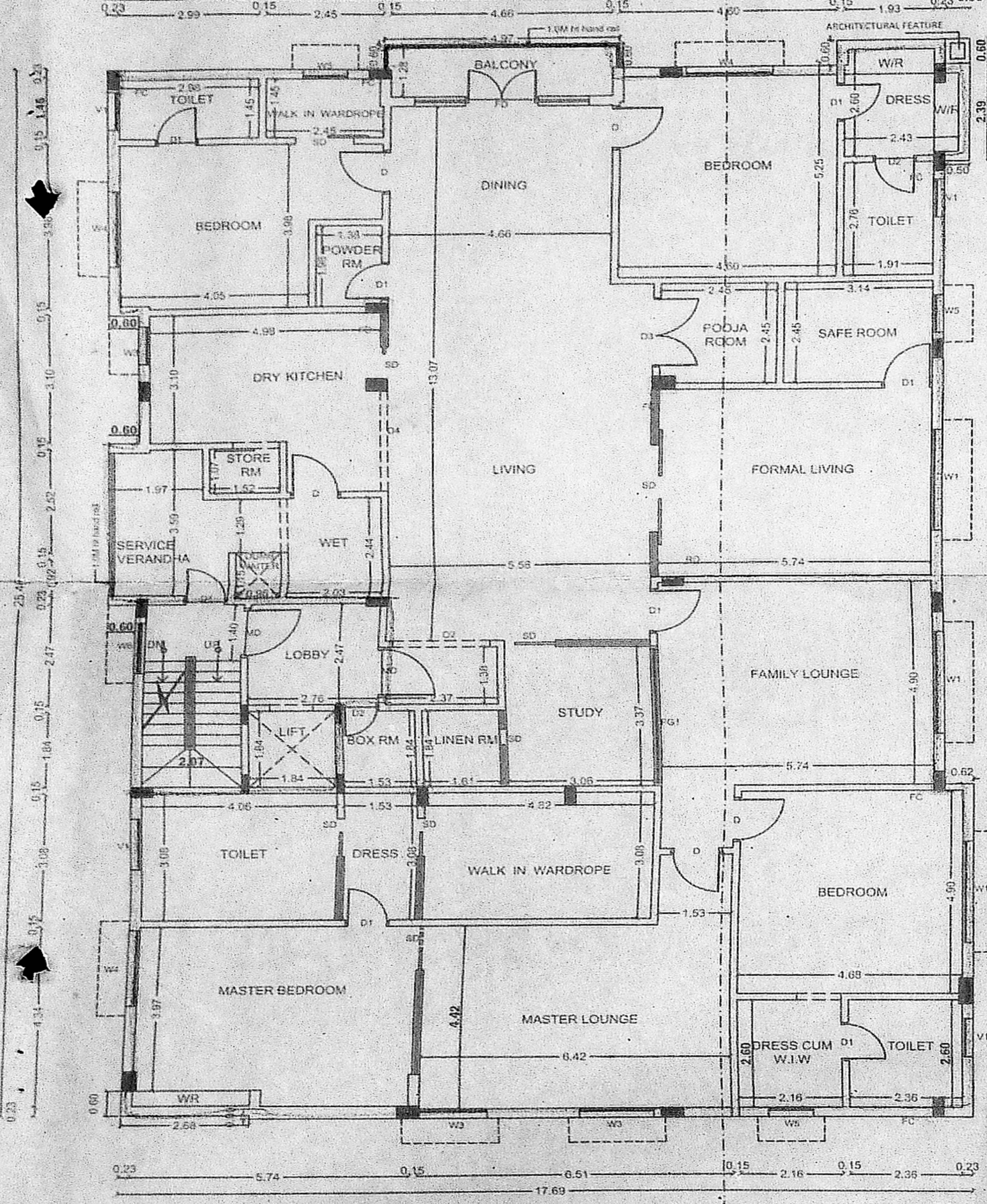

THIRD FLOOR PLAN  
BLOCK - 1

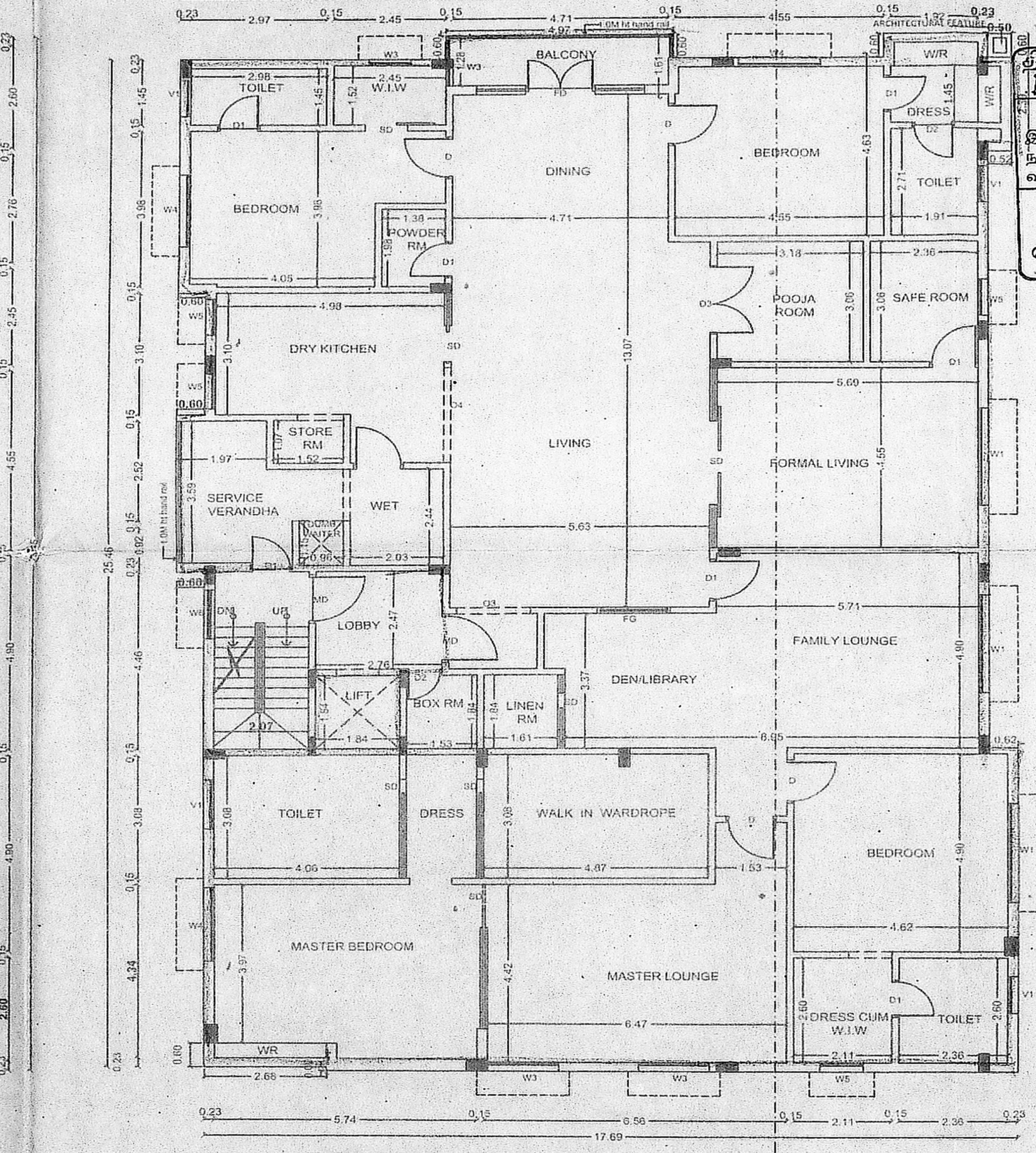

FOURTH FLOOR PLAN  
BLOCK - 1

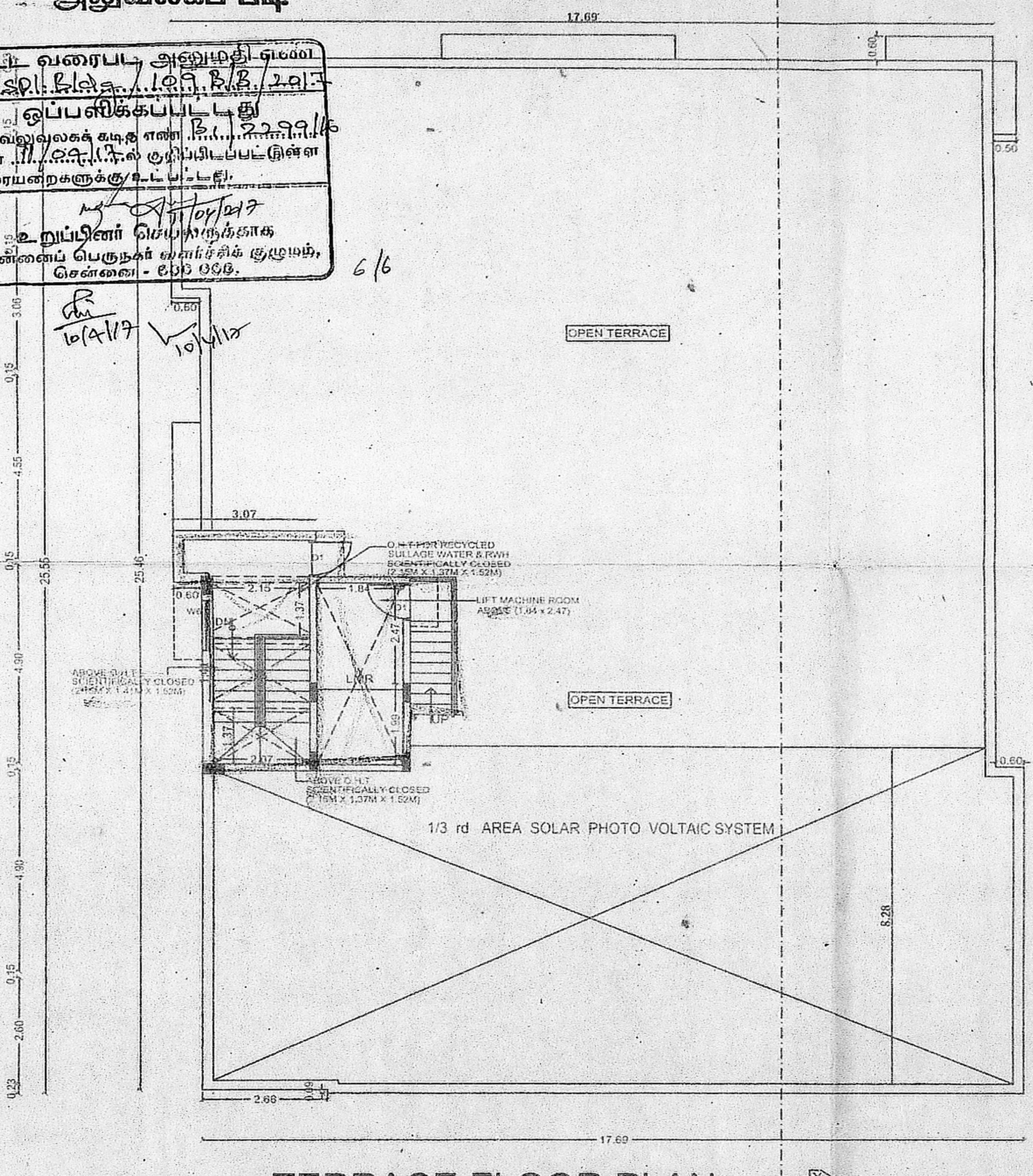

TERRACE FLOOR PLAN  
BLOCK - 1

அலுவலகப் படி  
 திட்ட வரைபட அனுமதி செய்து  
 திட்டமிட்டிருக்கிறார். இது  
 ஒப்பளிக்கப்பட்டது.  
 இவ்வலுவலகப் படி ஏண் 294/11 & 3946/1 & 3946/6  
 திட்டம் 11/2/2017-ல் உத்தேசப்படுத்தப்பட்ட  
 வரைபடத்தைக் குறிக்கிறது.  
 செ.பெ.வகு. பெருநகர் வட்டியில் குடிநீர்,  
 செ.ஏ.எண் - 6/13/2017

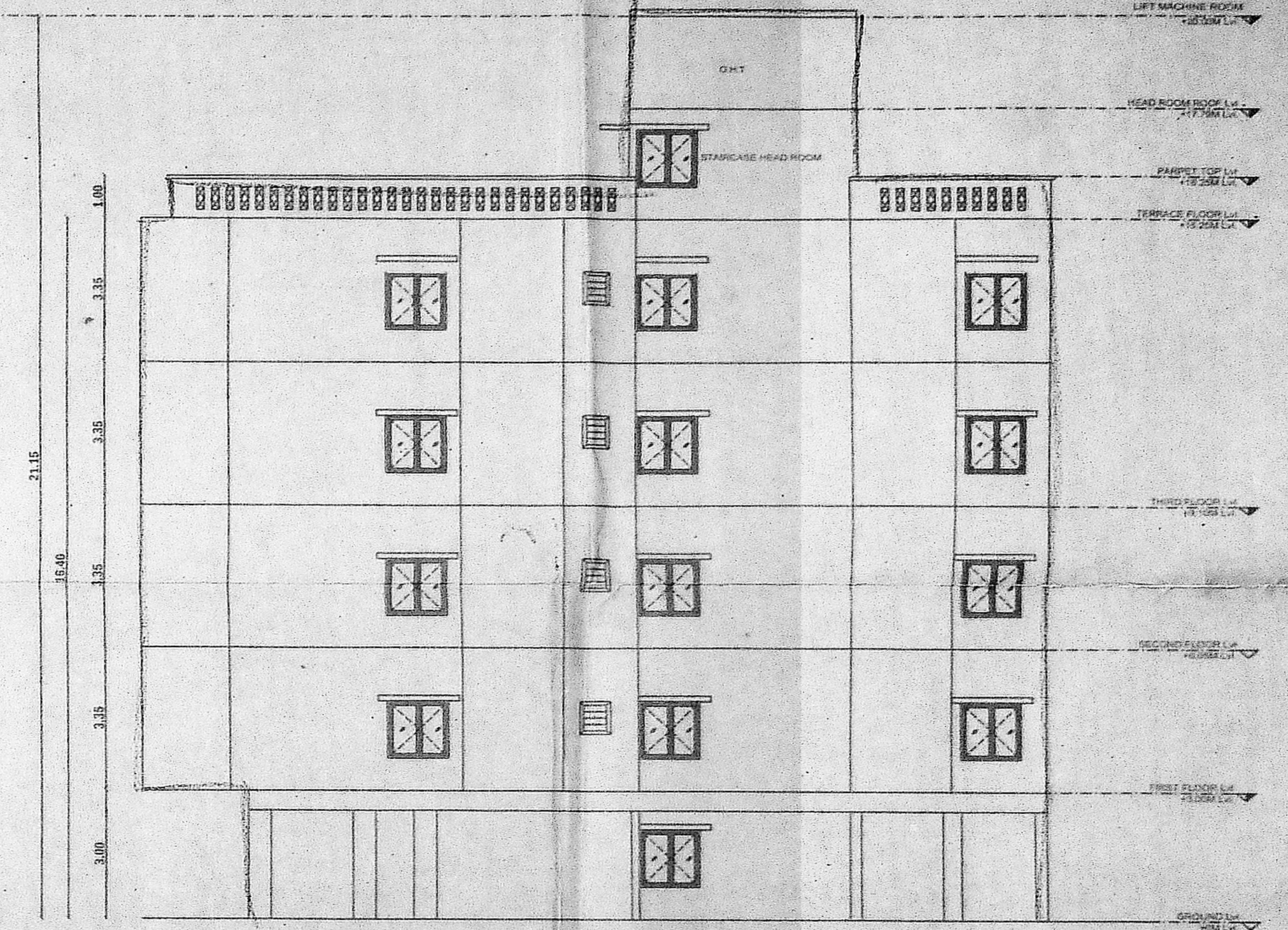

FRONT ELEVATION  
BLOCK - 2

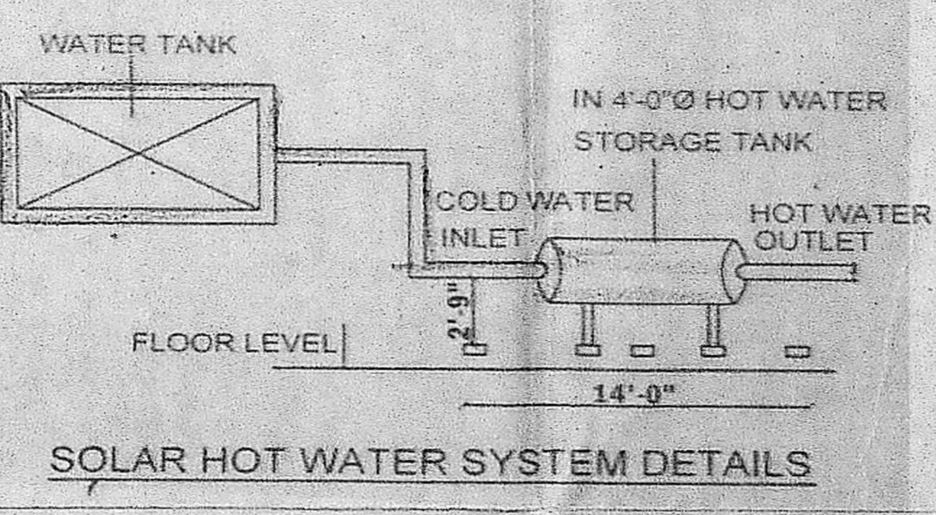
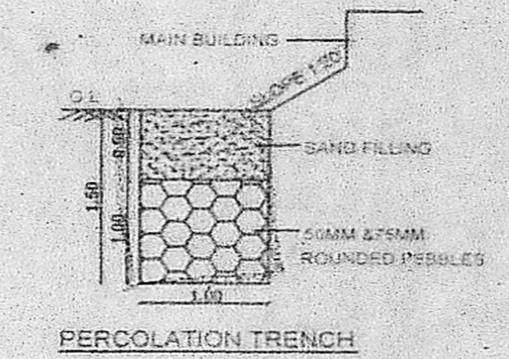

SOLAR HOT WATER SYSTEM DETAILS

PLAN SHOWING THE PROPOSED RESIDENTIAL APPARTMENT AT DOOR NO.26/30,6th MAIN ROAD RAJA ANNAMALAI PURAM, CHENNAI-28. IN R.S.NO.3946/1 & 3946/6, BLOCK NO-86, MYLAPORE VILLAGE MYLAPORE TALUK, CHENNAI DISTRICT. GREATER CHENNAI CORPORATION DIVISION NO.123 ZONE-09.

Color Index  
 Proposed Road Boundary

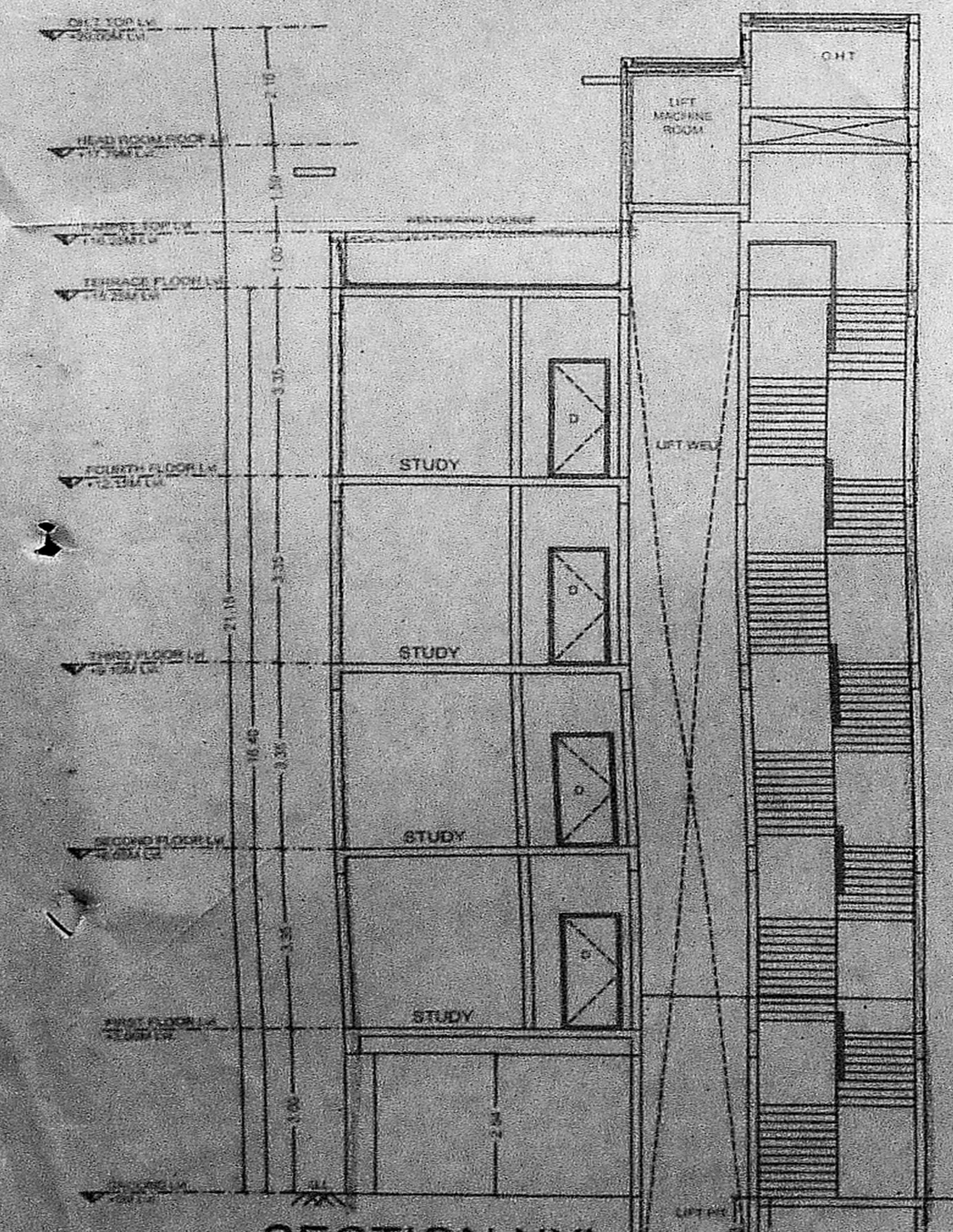

SECTION XX'  
BLOCK - 2

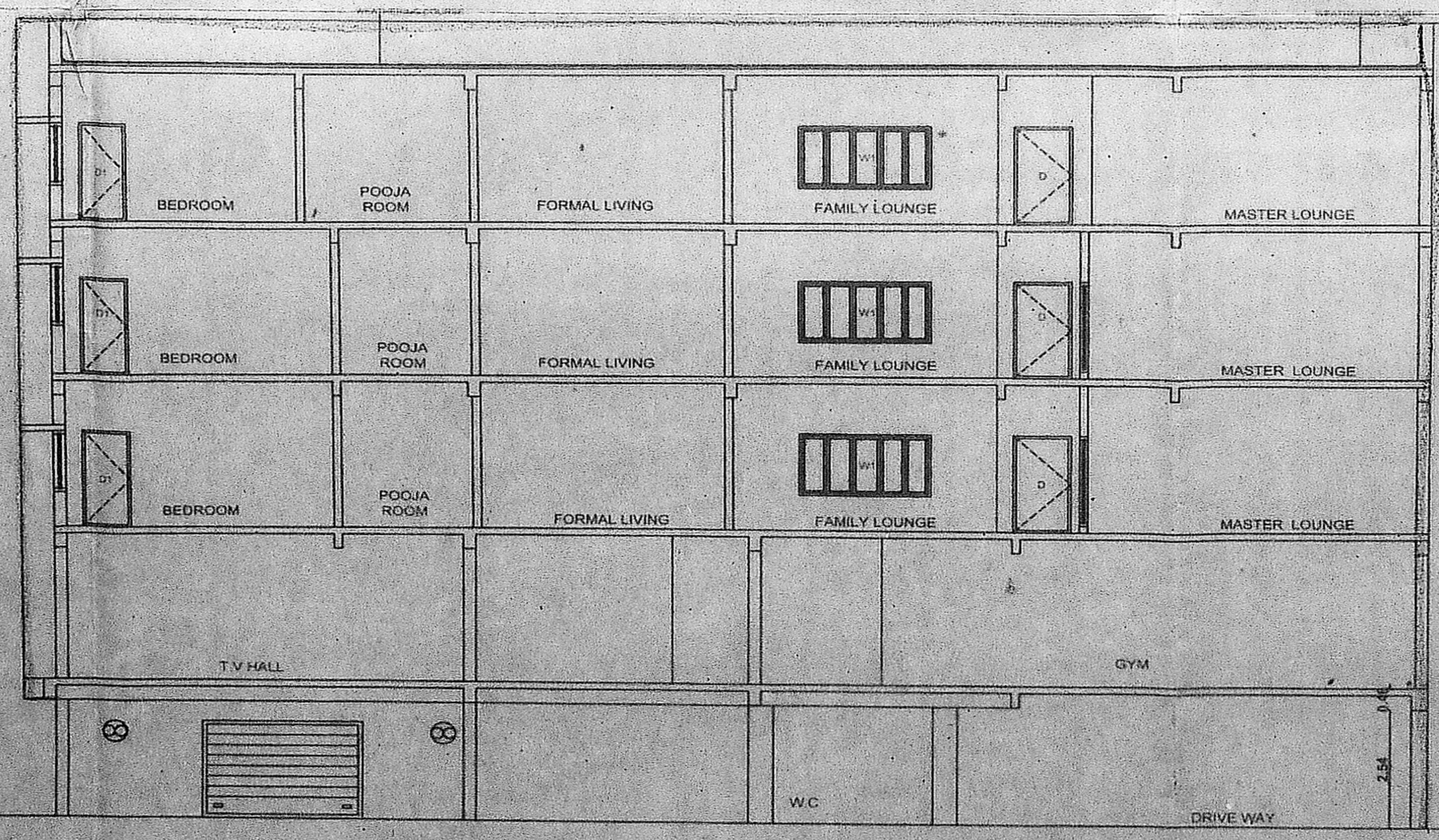

SECTION XX'  
BLOCK - 1

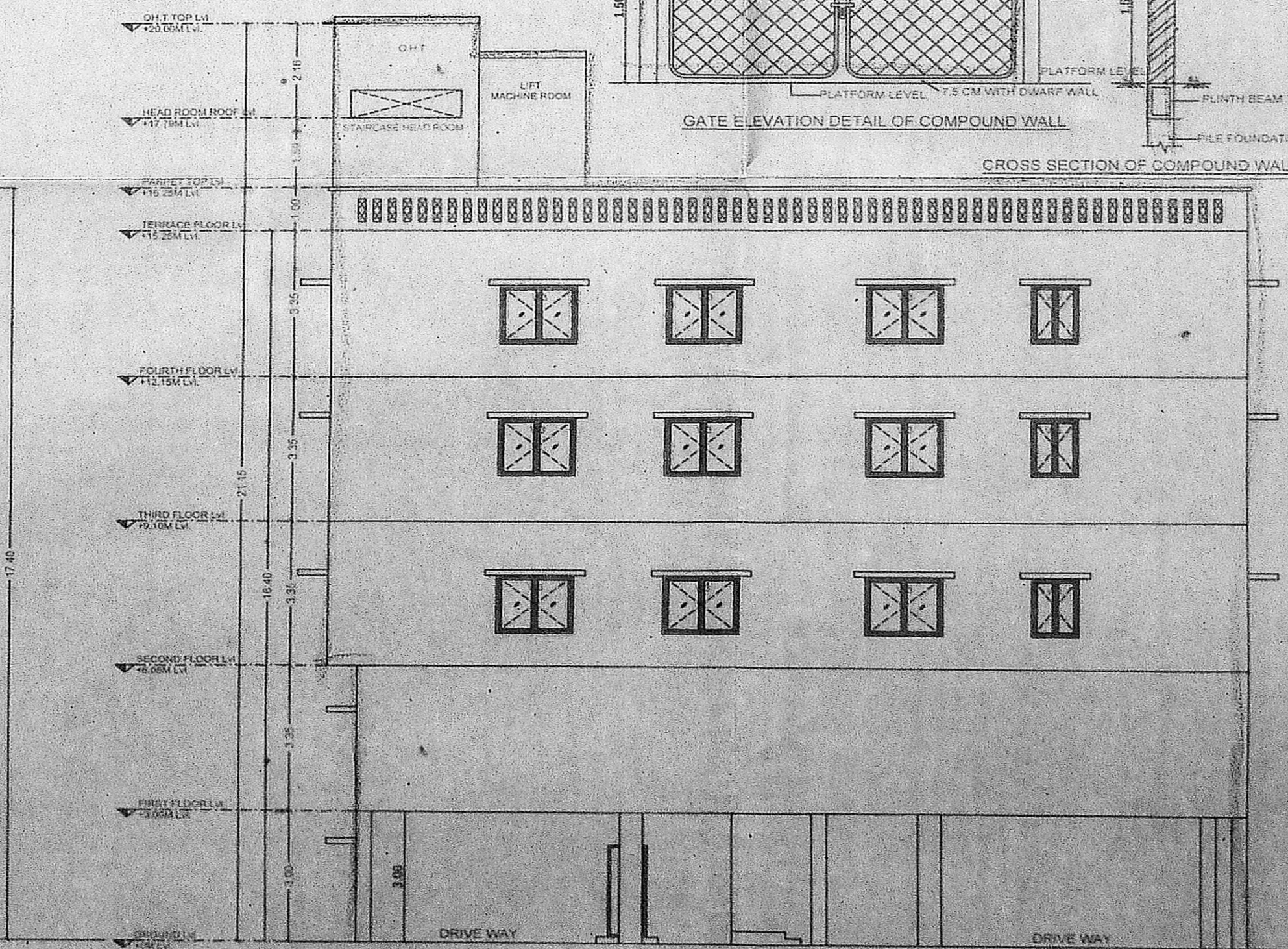

FRONT ELEVATION  
BLOCK - 1

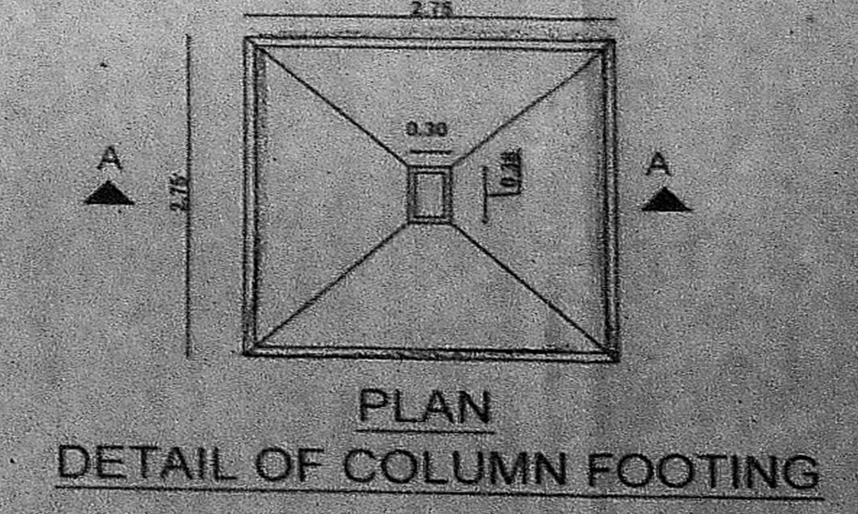
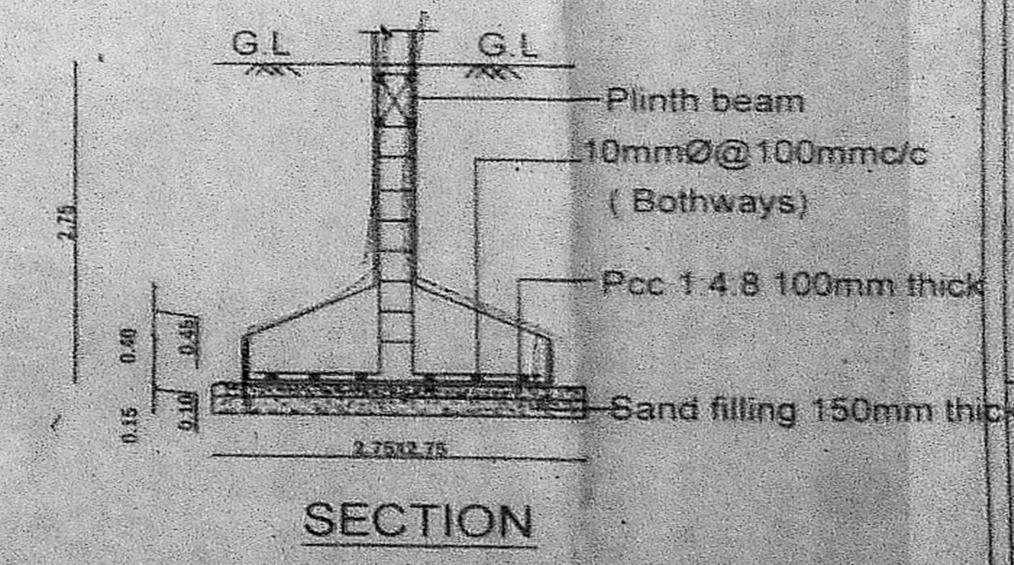

PLAN  
DETAIL OF COLUMN FOOTING

For M/S SONS ENTERPRISES & BUSINESS P. LTD.  
 Director  
 OWNER / POWER AGENT

T. BALAJI, B. Arch  
 Architect  
 CA/2004/34469  
 Registered Architect  
 Council of Architecture  
 R.A. 485  
 Licensed Surveyor - CLASS I  
 Corporation of Chennai  
 T. BALAJI  
 No. 30/46, Rajanyagar Street  
 West Mambalam,  
 Chennai - 600 033